HUNTERS®
HERE TO GET *you* THERE

Queen Street, Scarborough

Offers In The Region Of £120,000

Hunters are delighted to offer for sale this well-presented grade II listed spacious first floor flat, finished to a good standard throughout. The accommodation briefly comprises a bright and welcoming living room, a modern fitted kitchen, two generously proportioned bedrooms, and a contemporary family shower room.

Tastefully decorated and ready to move straight into, this appealing flat would make an ideal purchase for first-time buyers, or investors alike.

Queen Street in Scarborough is a charming and historic stretch that captures the character of this coastal town in North Yorkshire, England. Lined with independent shops, cosy cafés, traditional pubs, and art galleries, the street has a friendly, la Bay
b lly
o ne
p

S d
p

33 Huntriss Row, Scarborough, YO11 2ED I 01723 336760
scarborough@hunters.com I www.hunters.com

This Hunters business is independently owned and operated by Coast and Country Scarborough Ltd | Registered Address: C/O Dutton Moore Aldgate House 1-4 Market Place Hull HU1 1RS | Registered Number: 5974243 England and Wales | VAT No: 212 2999 13 with the written consent of Hunters Franchising Limited

KEY FEATURES

- First Floor Apartment
- Modern Kitchen
- Spacious Living Room
- Two Bedrooms
- Recently Modernised
- Close to Local Amenities

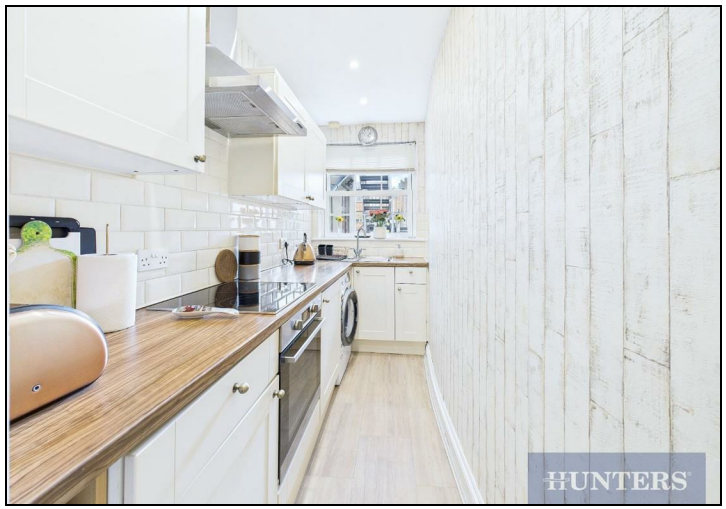

HUNTERS

HUNTERS

HUNTERS

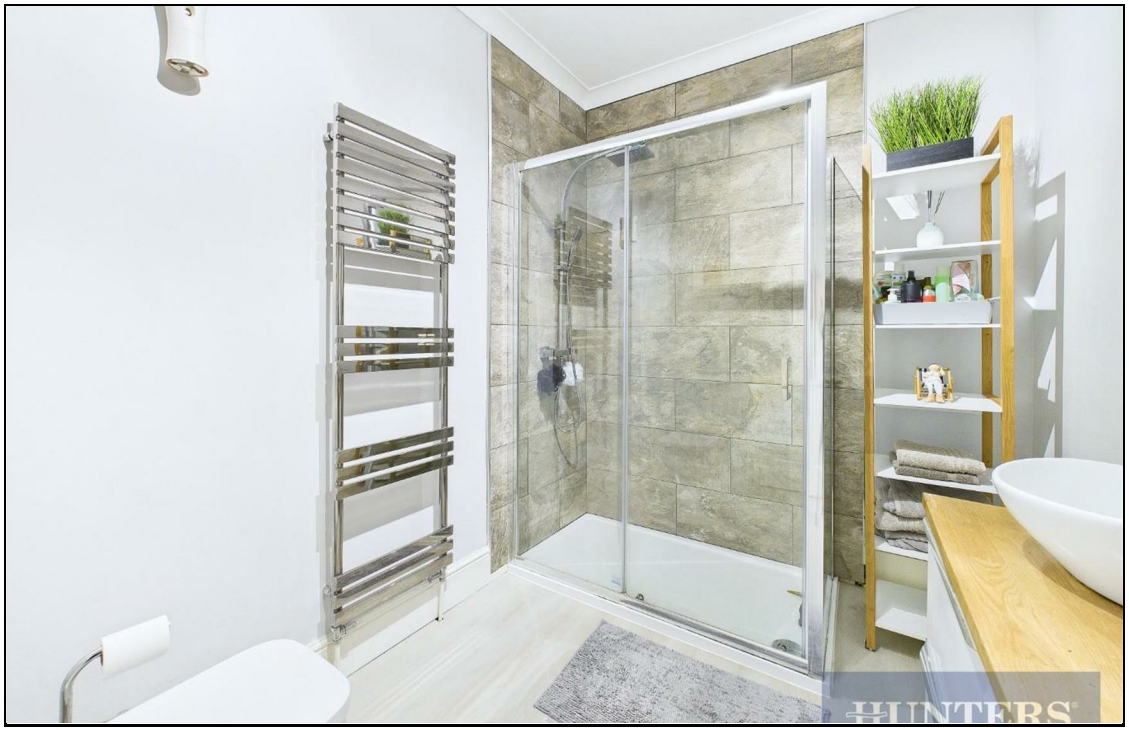
HUNTERS

HUNTERS
HERE TO GET *you* THERE

Approximate total area(1)
749.83 ft²
69.66 m²

(1) Excluding balconies and terraces

While every attempt has been made to ensure accuracy, all measurements are approximate, not to scale. This floor plan is for illustrative purposes only.

Calculations are based on RICS IPMS 3C standard.

GIRAFFE360

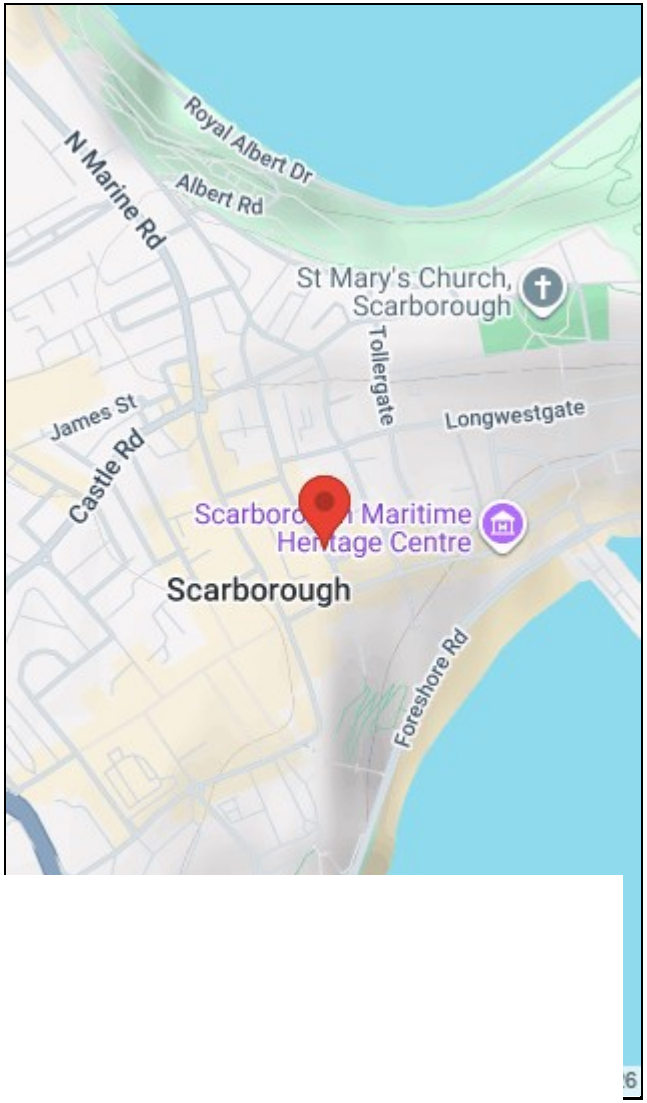

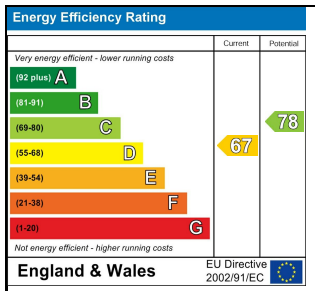

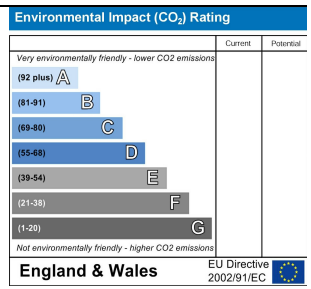

33 Huntriss Row, Scarborough, YO11 2ED I **01723 336760**
scarborough@hunters.com I www.hunters.com

The Property Ombudsman

APPROVED CODE TRADINGSTANDARDS.UK

This Hunters business is independently owned and operated by Coast and Country Scarborough Ltd | Registered Address: C/O Dutton Moore Aldgate House 1-4 Market Place Hull HU1 1RS | Registered Number: 5974243 England and Wales | VAT No: 212 2999 13 with the written consent of Hunters Franchising Limited